

DETAILS OF WELL

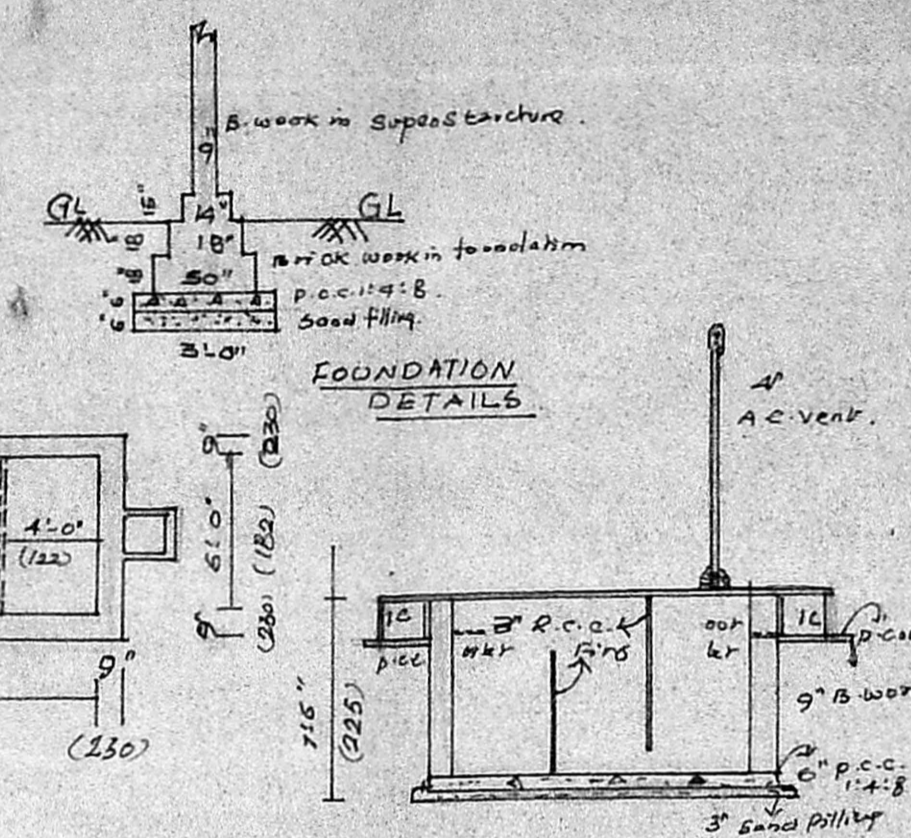

DETAILS OF SEPTIC TANK

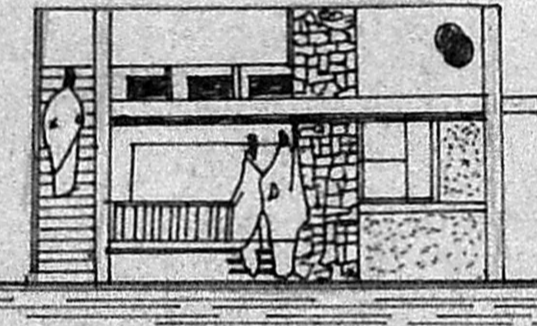

ELEVATION

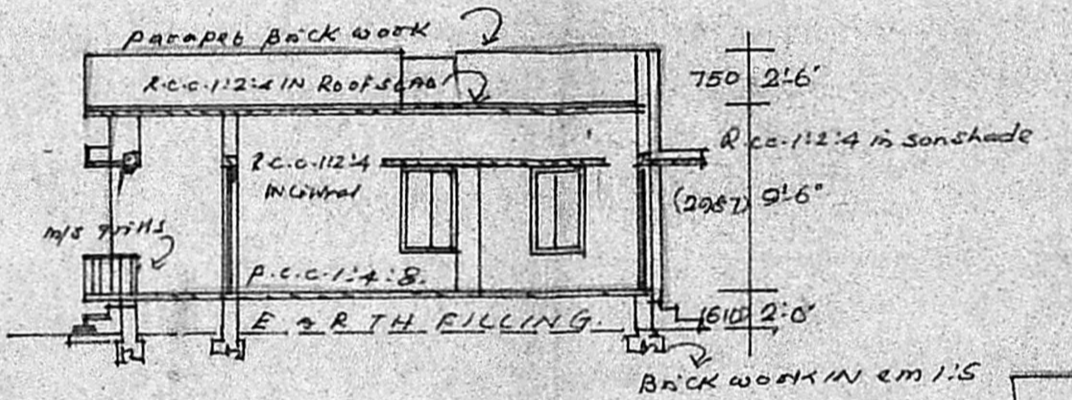

SECTION ON AA

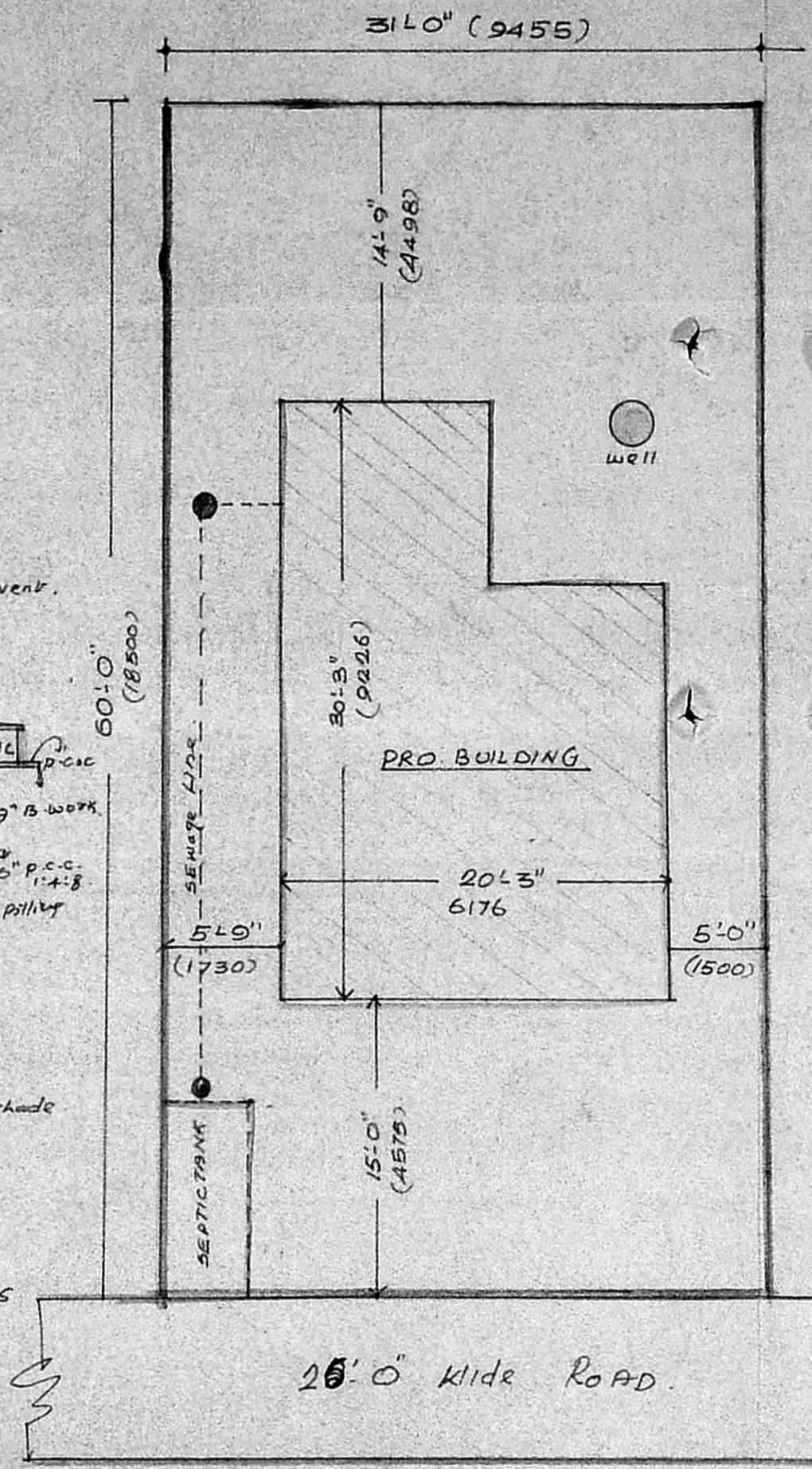

SITE PLAN

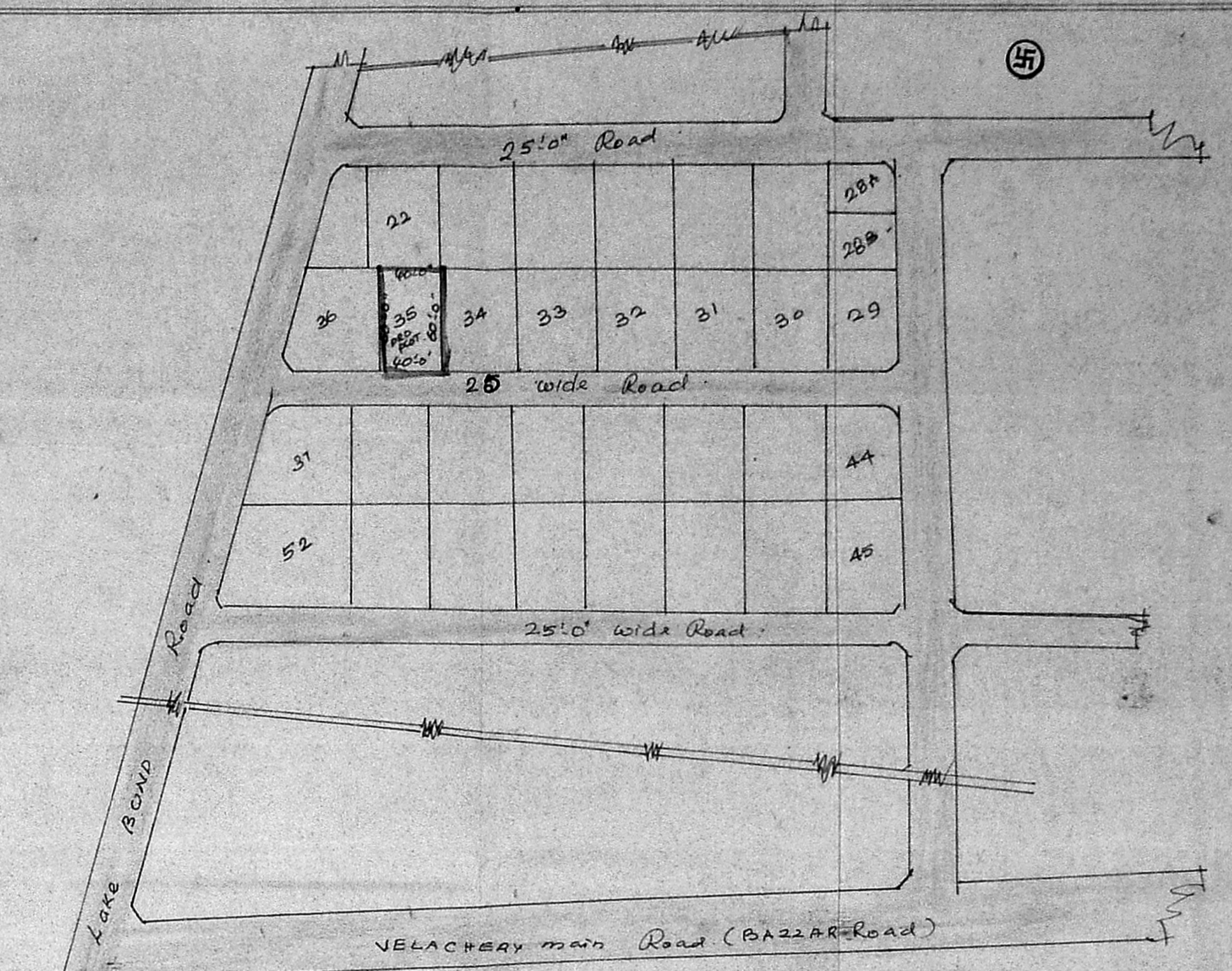

KEY PLAN Scale 1" = 66'0"

Planning Permit No. A/1321/57
APPROVED
 Subject to the conditions in this office letter.
 P. No. A/17424/87 16/12/87
 C. R. Venkatesh
 FOR MEMBER SECRETARY
 MADRAS METRO
 DEVELOPMENT

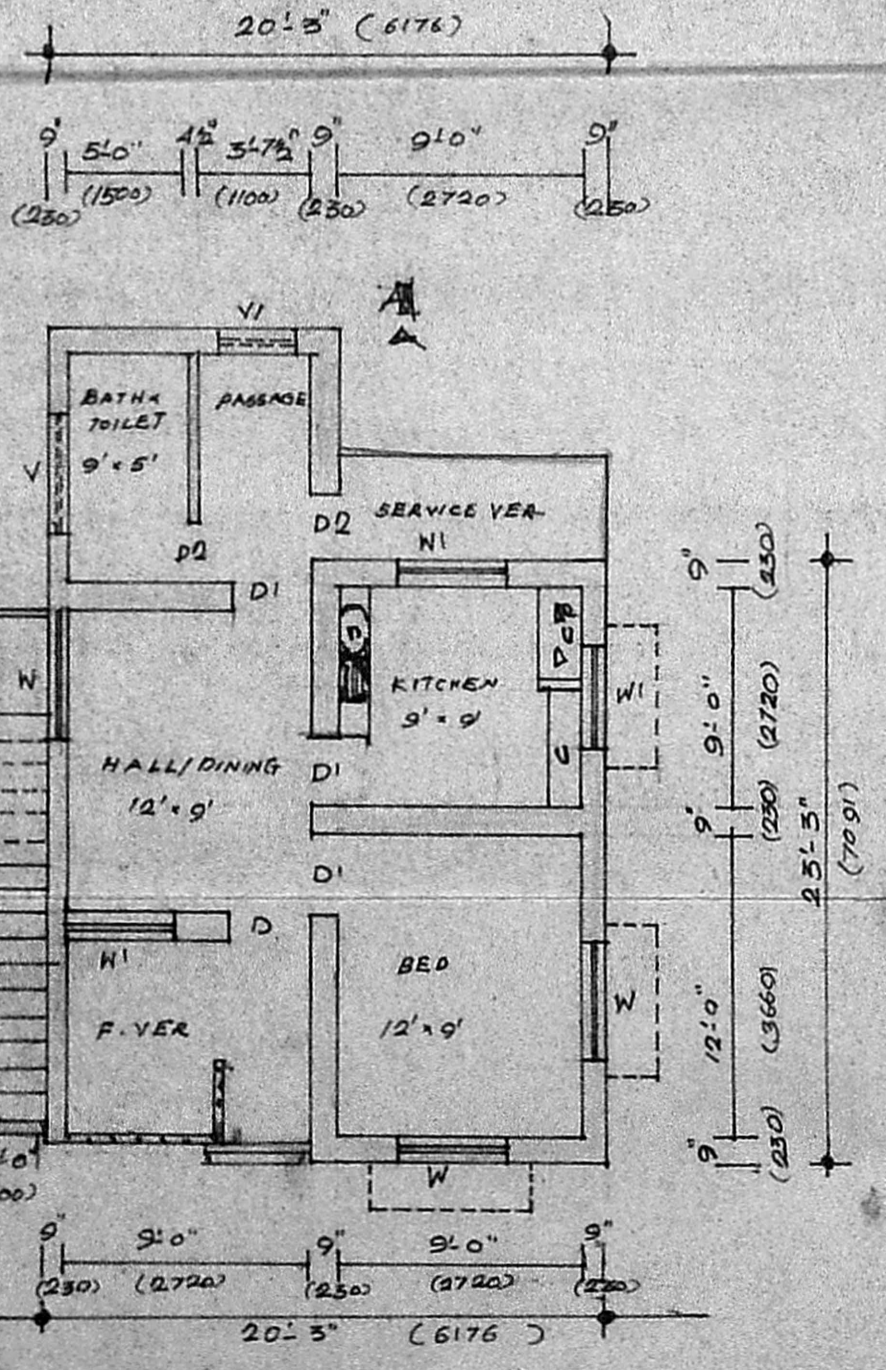

PLAN

PLAN SHOWING THE PROPOSED CONSTRUCTION OF R.C.C. ROOF RESIDENTIAL BUILDING IN PLOT NO 35, SURVEY NO 68/1 IN SEELA NAGAR, POZHOTHIVAKKAM PANCHAYAT, SAIDAPET (TK) CHENGOL PET. DISTRICT, MADRAS. 600091.

BOUNDARY SHOWN IN	
PRO BUILDING SHOWN IN	
ROAD SHOWN IN	

TOTAL AREA OF LAND	1860.00 SFT. (172.86 m ²)
TOTAL AREA OF CONSTRUCTION	517.50 SFT. (48.09 m ²)
THE AREA THAT WILL BE LEFT OPEN	1342.50 SFT. (124.77 m ²)

- SPECIFICATIONS**
- 1) Earth work should be to Required Depth As per Plan.
 - 2) Sand Filling should be under R.C.C. 1:4:8 to 6" Depth with well watered and consolidated.
 - 3) All Brick work should be in c.m. 1:5.
 - 4) All R.C.C. works are in the Ratio of 1:2:4 with proper structural and sides and boxed with mechanically.
 - 5) All Steels are to twisted one except the Laminates.
 - 6) All Plastering works are in c.m. 1:4 with smooth finish in Interior and Plain rough finish in exterior.
 - 7) All wood works are with Country wood such as pillai marudu and Kurv marudu.
 - 8) All painting will be approved Cement and Enamel Paint.

DETAILS OF JOINERY

D. DOOR	7'0" x 3'6" (2100 x 1050)
D1. DOOR	7'0" x 3'0" (2100 x 900)
D2. DOOR	7'0" x 2'6" (2100 x 750)
W. WINDOW	2'8" x 5'0" (1350 x 1500)
W1. WINDOW	3'0" x 5'0" (900 x 1500)
V. VENTILATOR	4'0" x 2'0" (1200 x 610)
VI.	2'0" x 2'0" (610 x 610)
I.C.	INSPECTION CHAMBER
C.P.	COOKING PLATE FORM
C.	CAP BOARD
S.	SINK
G.L.	GROUND LEVEL

NOTE - The Dimensions which are in with in Brackets are millimeters.
 The working plan consist of Plan, Section, Elevation, Foundation Details, Details of Septic Tank and well, site plan, and Key plan.
 Scale: 1/8" = 1'-0" (or) 1:100.

Plot Approved No. LPDM/DTP.No 63/74
 K. DIS. 690/74 SSM.3.

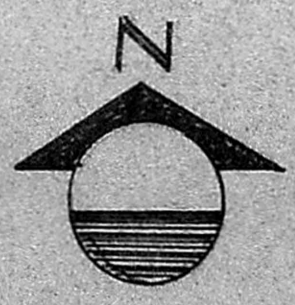

SIGNATURE OF APPLICANT:
 S. Ganasa MOORTHY.
 3/0. Sivaneelan.

S. Ganasa Moorthy

CONSULTANT

LICENSED SURVEYOR
R. Mohan Rao, B.A.
 LICENSED SURVEYOR
 CORPORATION OF MADRAS
 REG. NO. 14
 AMB TOWER TOWNSHIP
 ANSAL BUILDING & CONTRACTORS
 Office 5, J. J. ROAD
 NAGAR, MADRAS-600 017